

First TUFMAN Training Workshop (TTW-1)
3-7 December 2012
SPC, Noumea, New Caledonia

Session 8.2

Licensing Reports

INTRODUCTION

TUFMAN offers users a number of pre-formatted reports to help them account for the data that has been entered into the database. These reports are all accessed from the 'Reports' button on the main TUFMAN menu.

Reports can be produced in two different formats .

- A nicely formatted PDF version, which can be used directly in written reports and ;
- An Excel format which can be used to further manipulate the report layout or data

Things to know before you start

Run post entry processing – the first step in reporting

To ensure that the data is up-to-date and fully linked (see XX) you are advised to always run processing before you produce any reports. The run processing can take a while, especially if new data has been running, so leave time to do this. Luckily TUFMAN is set up in a way that should remind users with at the top of the reports sub-menu.

The screenshot shows the 'REPORTS' menu with 'Post-entry Processing' selected. The main area contains the following processing jobs:

Linking Processes	Generate estimates	Miscellaneous
Generate Links from licenses to other data types	Estimate catches where missing in logsheet data	Update the sub-area code for reports
Generate Links from NATIONAL FLEET to other data types	Estimate hooks where missing in logsheet data	
Generate Links amongst data types for LONGLINE gear	Raise catches in logsheets from unloadings data	
Generate Links amongst data types for PURSE SEINE gear	Generate Trips Coverage data	
Generate Links amongst data types for POLE-AND-LINE gear		

RUN ALL PROCESSING JOBS

Reports Sub-menu

Reporting Data Parameters

Select the range of data you want to report on. For instance; which gear type, fleet, dates and fishing area. For some reports you will also be asked to choose the fishing company or vessel name.

TUMFAN will highlight the data ranges (or reporting parameters) that must be filled in.

The screenshot shows a web-based reporting interface with the following sections:

- Gear:** A dropdown menu for selecting gear type.
- Time:** Fields for 'Date from' (01-Jan-2012) and 'to' (31-Dec-2012), a 'Year' field (2012), and a 'Group by' dropdown (Year).
- Company / Vessel / Trip:** Three dropdown menus for 'Select Company', 'Select Vessel', and 'Select Trip (Date)'. The 'Select Trip (Date)' dropdown is highlighted in red.
- Nationality of Catch:** A section with a checked 'National Fleet' option and a '(Licensed vessels only)' note. Below are 'Company Nationality' and 'Flag of registration' checkboxes, both with arrows pointing to a shared dropdown menu.
- Area:** Three unchecked checkboxes: 'EEZ waters only?', 'Sub Area breakdown?', and 'EEZ breakdown?'.
- Buttons:** 'Run Report' and 'Run and Open in EXCEL' (highlighted in red).

Notes on the data parameters

TIME – Group by

When Year is selected TUMFAN will report the data for the whole year

When 'Month' is selected TUMFAN will report the data for every month

When Quarter is selected TUMFAN will report the data for every quarter (i.e. January – March etc)

AREA

When EEZ Area is selected TUMFAN will report the data for the home EEZ only

Sub Area Breakdown is selected TUMFAN will report the data for specific areas. This is not relevant for most countries but Kiribati uses it for its three main island areas.

EEZ Breakdown is selected TUMFAN will report the data for every EEZ that the vessel was fishing in.

Licensing Reports

1	Agreements
2	Registrations by agreements for a selected date range
3-a	License list: Licenses by agreements for a selected date range
3-b	License list: Licenses by company for a selected date range
3-c	License list: Licenses by company for a selected date range (detailed)
4-a	Current Licenses, by company
4-b	Current Licenses
4-c	Current licenses, by gear and vessel nationality
4-d	Current Licenses - detailed
5-a	Licensing summary: Licenses by company nationality and date range
5-b	Licensing summary: Licenses by vessel nationality and date range
5-c	Licensing summary: Licenses by license type, company nationality and date range
5-d	Licensing summary: Licenses by license type, vessel nationality and date range
5-e	Licensing summary: Number of licenses by flag, gear, and GRT category, by date range
6-a	Receipts: Fees-receipts reconciliation by receipt
6-b	Receipts: List of receipts with no fees assigned
6-c	Receipts: Licenses with unmatched receipt allocation
6-d	Receipts: Annual receipts listing by company
6-e	Receipts: Summary of fees-receipts by agreement
6-f	Receipts: Registrations with unmatched receipt allocation
6-g	Receipts: Summary of fees-receipts by year and currency
7-a	Revenue report(licensing), by year and nationality
7-b	Revenue report(licensing), by year and gear
7-c	Revenue report(licensing), by year, nationality, and gear
7-g	Revenue report by agreement and gear for a selected date range
7-h	Revenue report by agreement, gear and vessel flag for a selected date range

Licensing Report 1

Title: List of Agreements

What does this report look like?

List of Agreements by Year For YEAR 2012

Company	Flag	Agmt ID	Agmt No. Vessels	Agreement Type	Agreement Dates		ARP No.	ARP Dates		LICENSES Description	#issued
					Start	End		Start	End		
CN Company3	CN	CHP003	3	Foreign Per Vessel	20/05/2011	19/05/2013	1	20/05/2011	19/05/2012	Foreign 12 month license	5
CN Company8	CN	CHM005	5 55	Foreign Per Vessel	25/11/2004	24/11/2018	8	25/11/2011	24/11/2012	Foreign 12 month license	14
FM Company15	FM	FME003	3	Domestic Per Vessel	15/01/2012	14/01/2013	1	15/01/2012	14/01/2013	Domestic 12 month license	2
FM Company16	FM	FMF002	2	Domestic Per Vessel	15/01/2011	14/01/2012	1	15/01/2011	14/01/2012	Domestic 12 month license	2
FM Company16	FM	FMF003	3	Domestic Per Vessel	15/01/2012	14/01/2013	1	15/01/2012	14/01/2013	Domestic 12 month license	2
FM Company23	FM	FMM003	3	Domestic Per Vessel	15/01/2011	14/01/2012	1	15/01/2011	14/01/2012	Domestic 12 month license	4
FM Company24	FM	FMN001	1	Domestic Per Vessel	15/01/2000	14/01/2013	12	15/01/2011	14/01/2012	Domestic 12 month license	3
							13	15/01/2012	14/01/2013	Domestic 12 month license	1
FM Company29	FM	FMS005	5	Foreign Per Vessel	20/03/2009	19/03/2012	3	20/03/2011	19/03/2012	Foreign 12 month license	2
FM Company33	FM	FMY003	3	Domestic Per Vessel	15/01/2011	14/01/2012	1	15/01/2011	14/01/2012	Domestic 12 month license	1
FM Company33	FM	FMY004	4	Domestic Per Vessel	17/01/2012	14/01/2013	1	17/01/2012	14/01/2013	Domestic 12 month license	1
JP Company25	JP	FMO003	3	Foreign Per Vessel	9/11/2010	8/11/2013	2	9/11/2011	8/11/2012	Foreign 12 month license	3
KR Company53	KR	KRT005	8 28	Foreign Per Vessel	28/12/2011	27/12/2016	1	28/12/2011	27/12/2012	Foreign 12 month license	25
							2	28/12/2012	27/12/2013	Foreign 12 month license	2
PG Company54	PG	NLA001	1	Foreign Per Vessel	11/05/2011	11/05/2012	1	11/05/2011	10/05/2012	Foreign 12 month license	1
PG Company74	PG	VUF001	1	Foreign Per Vessel	4/03/2011	3/03/2012	1	4/03/2011	3/03/2012	Foreign 12 month license	1
PG Company74	PG	VUF002	2	Foreign Per Vessel	4/03/2012	3/03/2013	1	4/03/2012	3/03/2013	Foreign 12 month license	1
TW Company10	TW	FLG001	1	Foreign Per Vessel	28/11/2011	27/11/2012	1	28/11/2011	27/11/2012	Foreign 12 month license	5
TW Company10	TW	FLG002	2	Foreign Per Vessel	28/11/2012	27/11/2013	1	28/11/2012	27/11/2013	Foreign 12 month license	1
TW Company40	TW	GW001	1	Foreign Per Vessel	14/07/2011	13/07/2012	1	14/07/2011	13/07/2012	Foreign 12 month license	6
TW Company87	TW	TWJ003	3	Foreign Per Vessel	25/07/2009	24/07/2012	3	25/07/2011	24/07/2012	Foreign 12 month license	4
TW Company87	TW	TWJ004	4	Foreign Per Vessel	25/07/2012	24/07/2015	1	25/07/2012	24/07/2013	Foreign 12 month license	5
TW Company70	TW	TWT009	9	Foreign Per Vessel	18/11/2009	17/11/2014	3	18/11/2011	17/11/2012	Foreign 12 month license	33
							4	18/11/2012	17/11/2013	Foreign 12 month license	6
TW Company80	TW	TWN007	7	Foreign Per Vessel	18/01/2012	18/01/2014	1	18/01/2012	18/01/2013	Foreign 12 month license	7

Report description

This report gives a list of all the Agreements for a particular year, in company/ association alphabetical order. The report outlines the main attributes of each Agreement (i.e. the Agreement number and Agreement I.D, the reporting period, licence type and total number of licences that were issued.)

Things you should know and check for before using this report.

An Agreement may appear more than once during a calendar year. If for example an Agreement terminates during the selected year and then another new Agreement starts immediately after. If an Agreement is active at any point during the selected year, it will be selected in this report, regardless of whether it was (i) inactive at the start of the calendar year, or (ii) inactive at the end of the calendar year. All Agreement and all licence information must be entered to get a complete "List of

Agreements report”. The ‘Agreement details form’ and the ‘Licence details form’ must be fully filled in.

Check that the agreement and licencing data entry is complete and correct before producing this report.

Go to → Licence sub-menu → Agreement → New Agreement → Agreement detail form

Go to → Licence sub-menu → Licence → New Licence → Licence detail form

What is this report useful for?

This is the best summary report if you require information on Agreements. The report also sums up the total number of licences issued for each Agreement during the year. This is a good report to refer to when you are preparing internal work report or more general reports like your National Fishery Status Report for SC. It is also a useful report when preparing ‘Access Negotiation Briefs’. By changing the year of this report you can prepare historical Agreement information, and summary (but not detailed) historical licensing information.

Similar reports

Report 3-a: Licence list by Agreement for a selected year.

Licensing Report 2

Title: Registrations

What does this report look like?

?? Not in TUFMAN TRAINING database-

Report description

This report gives a list of all vessels that have been registered for a particular year, in company/ association alphabetical order. The report outlines the main attributes of each Registration (i.e. the national registration number, the sequence number and the registration dates —start /end and the issue date). You can select a specific company / association by using the reporting parameters.

Things you should know and check for before using this report.

**Most countries do not register their vessels, so for the majority of countries this report will be blank. Currently only Kiribati and FSM register their vessels in this manner.*

All agreement and all registration information must be entered to get a complete “List of Registrations by Agreements” report. The ‘Agreement details form’ and the ‘Registration details form’ must be fully filled in.

Check that the agreement and licensing data entry is complete and correct before producing this report.

What is this report useful for?

This is the only report that gives information about Registration details

Similar reports

None

Licence Reports 3 Licence List

Title :

3a Licence list – Licences by agreement for a selected date range

3b Licence list- Licences by company for a selected date range

3c Licence list – licences by company for a selected date range (detailed)

What do these reports look like?

3a Licence list – Licences by agreement for a selected date range

Company: CN Company 12		Agreement No: FMB002		Rep Period No: 1					
Nationality: China		Start Date: 31-Jan-2010		End Date: 30-Jan-2011					
License Type	Vessel Name	Flag	Gear	License Number	Status		License dates		
					Status	E ffective	Start	End	Issued
Foreign 12 month license	CN VESSEL 32538	CN	L	F10-00168-L	Normal		20-Feb-10	30-Jan-11	19-Feb-10
	CN VESSEL 32735	CN	L	F10-00178-L	Normal		20-Feb-10	30-Jan-11	19-Feb-10
	CN VESSEL 33129	CN	L	F10-00194-L	Normal		31-Jan-10	30-Jan-11	27-Jan-10

3b Licence list- Licences by company for a selected date range

Vessel licenses		License start date between 01-Jan-2005 and 31-Dec-2011							
Company	Nat. Vessel	Flag	Gr	Start Date	End Date	License type	License Number		
CN Company 12	CN CN VESSEL 32538	CN	L	20-Feb-10	30-Jan-11	Foreign 12 month license	F10-00168-L		
	CN CN VESSEL 32735	CN	L	20-Feb-10	30-Jan-11	Foreign 12 month license	F10-00178-L		
	CN CN VESSEL 33129	CN	L	31-Jan-10	30-Jan-11	Foreign 12 month license	F10-00194-L		
	CN CN VESSEL 34425	CN	L	03-Mar-09	30-Jan-10	Foreign 12 month license	F09-00265-L		
CN Company 3	CN CN VESSEL 19405	CN	S	20-May-09	19-May-10	Foreign 12 month license	F09-00084-S		
	CN CN VESSEL 19405	CN	S	20-May-10	19-May-11	Foreign 12 month license	F10-00084-S		
	CN CN VESSEL 21535	CN	S	20-May-11	19-May-12	Foreign 12 month license	F11-00091-S		
	CN CN VESSEL 22764	CN	S	20-May-11	19-May-12	Foreign 12 month license	F11-00095-S		
	CN CN VESSEL 23382	CN	S	20-May-11	19-May-12	Foreign 12 month license	F11-00105-S		
	CN CN VESSEL 23382	CN	S	20-May-09	19-May-10	Foreign 12 month license	F09-00105-S		

3c Licence list – licences by company for a selected date range (detailed)

Vessel licenses		License start date between 01-Jan-2005 and 31-Dec-2011														
Company	Nat. Vessel	Flag	Gr	GRT	Length	Start Date	End Date	License type	License Number	Status	Lic fee	Reg fee	Obs fee	Oth fees	Total fees	Cur
CN Company 12	CN CN VESSEL 32538	CN	L	101	23	20-Feb-10	30-Jan-11	Foreign 12 month license	F10-00168-L	Normal	10,000	0	150	0	10,150	USD
	CN CN VESSEL 32735	CN	L	95	25	20-Feb-10	30-Jan-11	Foreign 12 month license	F10-00178-L	Normal	10,000	0	150	0	10,150	USD
	CN CN VESSEL 33129	CN	L	99	23	31-Jan-10	30-Jan-11	Foreign 12 month license	F10-00194-L	Normal	10,000	0	150	0	10,150	USD
	CN CN VESSEL 34425	CN	L	139	27	03-Mar-09	30-Jan-10	Foreign 12 month license	F09-00265-L	Normal	9,000	0	150	0	9,150	USD

Report Description

3a - This report gives summary licence information for each Agreement, for the selected year, in company/ association alphabetical order. The vessel name, the licence number and the status of the licence including the start and end date as well as the issue date are all displayed in this report. You can select a specific company / association by using the reporting parameters.

3b - This report gives summary licence information for each fishing company, for the selected year, in company / association alphabetical order. Alternatively, you can choose this report over a number of years, and / or for a specific fishing company by inputting the required parameters at the end of the page. The vessel name, the licence number and the start and end date as well as the type of licence issued are all displayed in this report.

3c - This report gives a list of the licensed vessels for the selected year ordered by the gear and then by the vessel's nationality, for the selected year.

Things you should know and check for before using this report.

3a -An Agreement may appear more than once during a calendar year. If for example an Agreement terminates during the selected year and then another new Agreement starts immediately after. If an Agreement is active at any point during the selected year, it will be selected in this report, regardless of whether it was (i) inactive at the start of the calendar year, or (ii) inactive at the end of the calendar year.

3b – A licence may appear more than once during a calendar year. If for example a licence terminates during the selected year and then another new licence starts immediately after. If a licence is active at any point during the selected year, it will be selected in this report, regardless of whether it was (i) inactive at the start of the calendar year, or (ii) inactive at the end of the calendar year.

3c - If a licence is active at any point during the selected calendar year, it will be shown in this report. Regardless of whether it was (i) inactive at the start of the calendar year, or (ii) inactive at the end of the calendar year.

What is this report useful for?

3a -This report will be used as an internal administrative report to give information about licences issued under one or all Agreements. This report can be used to check that any limit put on the number of licences, as set by the Agreement, has been adhered to. The report can be referred to when preparing Access Negotiation Briefs, as it may be set to show how many vessels were licensed under the Agreement in the past. This report may also prove useful if sent to the company / association if they require an up-dated list of all the vessels that have licences for the chosen year. The individual company / association should be selected in the reporting parameters.

****This report is a useful data quality check for licencing data entry.**

3b - This report is useful internal administrative report when preparing other reports i.e. quarterly work reports or Access Negotiation Briefs for instance. It may be useful to prepare this report for a particular company/ fishing association. In that case the company / association can be selected in the reporting parameters.

**This report is a useful data quality check for licensing data entry.

3c - The report will be produced when information is required about licences for each gear type. Normally this type of information will be required for internal administration reports, or for reports describing the fishery (i.e. ad-hoc requests from consultants.)

Licence Reports 4 – Current licences

Title :

4a Current Licence by gear and vessel nationality

4b Current Licence –

4c Current Licence – by company nationality and date range

4d Current Licence – detailed

What do these reports look like?

4a Current Licence by gear and vessel nationality

FFA VID		Company: FM Company 16		Agreement No: FIMF003		Rep Period No: 1								
Flag: Federated States of Micronesia		Start Date: 15/01/2012		End Date: 14/01/2013										
License Type	Vessel Name	FFA VID	Flag	GRT	License Number	STATUS		license DATE S			FEES			
						Status	Effective	Start	End	Issued	License	Observer	Registration	Total
1 98: 12 month license	FM VESSEL 22772	98	FM	509	D12-00098-S	Normal		15/01/2012	14/01/2013	3/01/2012	\$12,000	\$150	\$0	\$12,150
	FM VESSEL 22780	98	FM	509	D12-00098-S	Normal		15/01/2012	14/01/2013	3/01/2012	\$12,000	\$150	\$0	\$12,150

4b Current Licence –

List of Current licenses (for Surveillance)						as at Monday, 3 December 2012	
Call Sign	Vessel Name	Gear	Registration No.	license No.	license Valid Period		
66	FM VESSEL 10363	Longline	REG10363	F12-00086-L	25-Oct-12 -	24-Oct-13	
9	FM VESSEL 11	Longline	REG11	D12-00009-L	15-Jan-12 -	14-Jan-13	
67	FM VESSEL 11353	Longline	REG11353	F12-00087-L	30-Sep-12 -	29-Sep-13	
69	JP VESSEL 12914	Longline	REG12914	F12-00089-L	10-May-12 -	09-May-13	
73	KR VESSEL 16949	Purse seine	REG16949	F11-00073-S	28-Dec-11 -	27-Dec-12	
74	KR VESSEL 16956	Purse seine	REG16956	F11-00074-S	28-Dec-11 -	27-Dec-12	
77	KR VESSEL 17491	Purse seine	REG17491	F11-00077-S	28-Dec-11 -	27-Dec-12	
79	KR VESSEL 17715	Purse seine	REG17715	F11-00079-S	28-Dec-11 -	27-Dec-12	
83	JP VESSEL 19067	Longline	REG19067	F12-00083-L	05-Jan-12 -	04-Jan-13	

4c Current Licence – by company nationality and date range

Licensed Vessels by Gear and Vessel Nationality						
Year	Gear	Vessel Nationality	Vessel	Registration	FFA VID	License Dates
2012	Longline	China	CN VESSEL 33129	REG33129	194	29/09/2012 - 28/09/2013
			CN VESSEL 33133	REG33133	195	1/08/2012 - 31/07/2013
			CN VESSEL 33505	REG33505	204	1/08/2012 - 31/07/2013
			CN VESSEL 33506	REG33506	205	6/10/2012 - 5/10/2013

4d Current Licence – detailed

List of Current licenses - detailed												as at Monday, 3 December 2012		
Call Sig	Vessel Name	Gear	Flag	Reg No.	GRT	Freezer cap.	license No.	license Valid Period	Lic	Fees				
										Reg	Obs	Total		
86	FM VESSEL 10383	Longline	FM	REG10383	127	2.0	F12-00088-L	25-Oct-12 - 24-Oct-13	12000	0	150	12150		
8	FM VESSEL 11	Longline	FM	REG11	19	0.0	D12-00009-L	15-Jan-12 - 14-Jan-13	12000	0	150	12150		
87	FM VESSEL 11353	Longline	FM	REG11353	102	2.0	F12-00087-L	30-Sep-12 - 29-Sep-13	12000	0	150	12150		
89	JP VESSEL 12914	Longline	JP	REG12914	18	0.0	F12-00089-L	10-May-12 - 09-May-13	12000	0	150	12150		
73	KR VESSEL 18949	Purse seine	KR	REG18949	733	0.0	F11-00073-S	28-Dec-11 - 27-Dec-12	11000	0	150	11150		
74	KR VESSEL 18956	Purse seine	KR	REG18956	535	0.0	F11-00074-S	28-Dec-11 - 27-Dec-12	11000	0	150	11150		
77	KR VESSEL 17491	Purse seine	KR	REG17491	538	0.0	F11-00077-S	28-Dec-11 - 27-Dec-12	11000	0	150	11150		
79	KR VESSEL 17715	Purse seine	KR	REG17715	702	0.0	F11-00079-S	28-Dec-11 - 27-Dec-12	11000	0	150	11150		
83	JP VESSEL 19087	Longline	JP	REG19087	19	0.0	F12-00083-L	05-Jan-12 - 04-Jan-13	12000	0	150	12150		
88	KR VESSEL 20099	Purse seine	KR	REG20099	835	0.0	F11-00088-S	28-Dec-11 - 27-Dec-12	11000	0	150	11150		
89	KR VESSEL 20107	Purse seine	KR	REG20107	411	0.0	F11-00089-S	28-Dec-11 - 27-Dec-12	11000	0	150	11150		
94	KR VESSEL 22483	Purse seine	KR	REG22483	1108	0.0	F11-00094-S	28-Dec-11 - 27-Dec-12	11000	0	150	11150		
96	FM VESSEL 22772	Purse seine	FM	REG22772	509	0.0	D12-00096-S	15-Jan-12 - 14-Jan-13	12000	0	150	12150		
98	FM VESSEL 22780	Purse seine	FM	REG22780	509	0.0	D12-00098-S	15-Jan-12 - 14-Jan-13	12000	0	150	12150		

Report Description

4a - This report gives comprehensive information on vessels that are currently licensed for each company / association in alphabetical order. It is date-stamped at the top of the report, so the report is only valid on the day it is produced. The report details the type of licence, the vessel name the FFA vessel identification number, the licence number and the status of the licence (you can see if the vessel licence has been suspended, cancelled or re-instated at any point during the report dates), the licencing dates and all the fees related with each licence.

4b - This report gives a complete list of all vessels that are licensed to fish. It is only valid on the day it is produced. The report is ordered by Call-Sign, as this compulsory vessel marking is easily seen by government officials even if they are far away from the vessel.

4c -

4d -

What can this report be used for

4a - This report is useful for verifying the list of current licences that are licensed to a specific company on the day. It may be helpful if there are any requests on licensing from the fishing company, or if a compliance officer is going to visit a company and requires current licencing

information. This report can also be used to check for licensing data entry and should be produced periodically.

4b- This report is best used by monitoring and compliance personnel during times of national and/or sub-regional surveillance operations. Your compliance department may request this information before or during their surveillance trips. This report will be requested by FFA on a regular basis.

4c -

4d -

Things you should know and check before using this report

These reports are only valid on the day that it is produced. Licensing data should be checked regularly to ensure that this report is correct on the day that it is used. It is too late to start checking for errors in this report on the day it is required.

License Reports 5 – Licensing Summary

Title :

5a Licensing Summary - Licences by company nationality and date range

5b Licensing Summary – Licences by vessel nationality and date range

5c Licensing Summary – Licences by licence type, company nationality and date range

5d Licensing Summary – Licences by licence type, vessel nationality and date range

5e Licensing Summary – Licences by licence type, vessel nationality and date range

What do these reports look like

5a Licensing Summary - Licences by company nationality and date range

Licensing Summary by Company Nationality

From 01-Jan-2011 to 31-Dec-2011

(Counts number of licenses where the license start date is within the date range)

Gear	Company Nationality	Vessels	licenses
Longline	Federated States of Micronesia	7	7
	Japan	5	5
	Taiwan	11	11
Purse seine	China	5	5
	Federated States of Micronesia	5	5
	Korea, Republic of	25	25
	Papua New Guinea	2	2
	Taiwan	37	37

5b Licensing Summary – Licences by vessel nationality and date range

Annual licensing Summary by Vessel Nationality

From 01-Jan-2011 to 31-Dec-2011

(Counts number of licenses where the license start date is within the date range)

Gear	Vessel Nationality	Vessels	licenses
Longline	Federated States of Micronesia	7	7
	Japan	5	5
	Taiwan	11	11
Purse seine	China	5	5
	Federated States of Micronesia	4	4
	Korea, Republic of	25	25
	Solomon Islands	2	2
	Taiwan	33	33
	Vanuatu	5	5

5c Licensing Summary – Licences by licence type, company nationality and date range

Licensing Summary by Company Nationality and License Type

From 01-Jan-2011 to 31-Dec-2011

(Counts number of licenses where the license start date is within the date range)

Gear	Company nationality	License type	Vessels	Licenses
Longline	Federated States of Micronesia	Domestic 12 month license	7	7
	Japan	Foreign 12 month license	5	5
	Taiwan	Foreign 12 month license	11	11
Purse seine	China	Foreign 12 month license	5	5
	Federated States of Micronesia	Domestic 12 month license	3	3
	Federated States of Micronesia	Foreign 12 month license	2	2
	Korea, Republic of	Foreign 12 month license	25	25
	Papua New Guinea	Foreign 12 month license	2	2
	Taiwan	Foreign 12 month license	37	37

5d Licensing Summary – Licences by licence type, vessel nationality and date range

Annual licensing Summary by Vessel Nationality and License Type

From 01-Jan-2011 to 31-Dec-2011

(Counts number of licenses where the license start date is within the date range)

Gear	Vessel Nationality	License type	Vessels	licenses
Longline	Federated States of Micronesia	Domestic 12 month license	7	7
	Japan	Foreign 12 month license	5	5
	Taiwan	Foreign 12 month license	11	11
Purse seine	China	Foreign 12 month license	5	5
	Federated States of Micronesia	Domestic 12 month license	3	3
	Federated States of Micronesia	Foreign 12 month license	1	1
	Korea, Republic of	Foreign 12 month license	25	25
	Solomon Islands	Foreign 12 month license	2	2
	Taiwan	Foreign 12 month license	33	33
	Vanuatu	Foreign 12 month license	5	5

5e Licensing Summary – Licences by licence type, vessel nationality and date range

flag	gear_desc	vessels_n	licenses_n	NO_GRT	GRT_0_500	GRT_501_1000	GRT_1001_1500	GRT_1500plus
China	Purse seine	5	5	0	0	3	2	0
Federated	Longline	7	7	0	7	0	0	0
Federated	Purse seine	4	4	0	0	2	0	2
Japan	Longline	5	5	0	5	0	0	0
Korea, Republic	Purse seine	25	25	0	1	14	9	1
Solomon	Purse seine	2	2	0	0	0	1	1
Taiwan	Longline	11	11	0	11	0	0	0
Taiwan	Purse seine	33	33	0	0	17	14	2
Vanuatu	Purse seine	5	5	0	0	0	1	4

Report Description

5a - This report gives a quick summary of the total number of vessels licensed during the selected year, for each company association, in alphabetical order. Alternatively, you can choose this report over a number of years, and / or for a specific fishing company by inputting the required parameters at the end of the page. The year, the gear, the company nationality the total number of vessels and the total number of licences are all displayed in this report.

5b - This report gives a quick summary of the total number of vessels licensed during the year for each vessel nationality, in alphabetical order. Alternatively, you can choose this report over a number of years, and / or for a specific fishing company by inputting the required parameters at the end of the page. The year , the gear, the vessel nationality, the total number of vessel, and total number of licences are all displayed in this report.

5c -

5d -

5e-

What are these reports useful for?

5a- It is useful to refer to this report when brief information on licensing is required. This may be when compiling other reports like your internal annual or quarterly work reports. You may get ad-hoc request for this information from visiting consultants etc.

5b - It is useful to refer to this report when compiling other reports or if brief information about licensing is required (like a quarterly work report or annual work reports, for instance). This is the best licensing report if information on licences by vessel nationality is required. You may get requests from external departments (finance, immigration etc) looking for a breakdown of vessel nationalities.

Things you should know and check before using this report

5a - If a licence is active at any point during the selected calendar year, it will be shown in this report. Regardless of whether it was (i) inactive at the start of the calendar year, or (ii) inactive at the end of the calendar year.

For instance you may get 10 under the vessels column and 12 under the licences column for the same company / association. This means that one vessel was issued with more than one licence during the year. These may have been a 3- month licences for instance.

Check that the agreement and licencing data entry is complete and correct before producing this report.

5b - If a licence is active at any point during the selected calendar year, it will be shown in this report. Regardless of whether it was (i) inactive at the start of the calendar year, or (ii) inactive at the end of the calendar year.

Report (s)6 – Receipts

Title :

6a Receipts - fees receipts reconciliation by receipt

6b Receipts – list of receipts with no fees assigned

6c Receipts – licences with unmatched receipt allocation

6d Receipts – annual receipts listing by company

6e Receipts –summary of fees-receipts by agreement

6f Receipts – registration with unmatched receipt allocation

6g Receipts – summary of fee- receipt by allocation

What do these reports look like?

6a Receipts - fees receipts reconciliation by receipt

RECEIPTS		Allocated to						Allocation amounts					Difference Receipt and Fees		
Date	Reference	Amount	(Local Amt)	Reference Number	Lic Fee	Obs.	Reg	Other	Total Fees	Lic Fee	Obs.	Reg		Other	Total Fees
1/08/2012	398-20120801	24,300	24,300	F12-00195-L	12,000	150	0	0	12,150	12,000	150	0	0	12,150	
		24,300	24,300	F12-00204-L	12,000	150	0	0	12,150	12,000	150	0	0	12,150	
	Receipt totals	24,300												24,300	0
14/09/2012	398-20120914	72,900	72,900	F12-00084-L	12,000	150	0	0	12,150	12,000	150	0	0	12,150	
		72,900	72,900	F12-00203-L	12,000	150	0	0	12,150	12,000	150	0	0	12,150	
		72,900	72,900	F12-00318-L	12,000	150	0	0	12,150	12,000	150	0	0	12,150	
		72,900	72,900	F12-00319-L	12,000	150	0	0	12,150	12,000	150	0	0	12,150	
		72,900	72,900	F12-00328-L	12,000	150	0	0	12,150	12,000	150	0	0	12,150	
		72,900	72,900	F12-00327-L	12,000	150	0	0	12,150	12,000	150	0	0	12,150	
	Receipt totals	72,900												72,900	0
29/09/2012	398-20120929	36,450	36,450	F12-00087-L	12,000	150	0	0	12,150	12,000	150	0	0	12,150	
		36,450	36,450	F12-00194-L	12,000	150	0	0	12,150	12,000	150	0	0	12,150	
		36,450	36,450	F12-00315-L	12,000	150	0	0	12,150	12,000	150	0	0	12,150	
	Receipt totals	36,450												36,450	0
8/10/2012	398-20121008	12,150	12,150	F12-00205-L	12,000	150	0	0	12,150	12,000	150	0	0	12,150	
	Receipt totals	12,150												12,150	0
25/10/2012	398-20121025	12,150	12,150	F12-00088-L	12,000	150	0	0	12,150	12,000	150	0	0	12,150	
	Receipt totals	12,150												12,150	0
14/11/2012	398-20121114	12,150	12,150	F12-00202-L	12,000	150	0	0	12,150	12,000	150	0	0	12,150	
	Receipt totals	12,150												12,150	0
COMPANY TOTALS		170,100												170,100	0

6b Receipts – list of receipts with no fees assigned

Receipts not allocated to any license or other fee

Company: JP Company 25

Nationality: Japan

Date	Reference	Amount	Currency	(Local Amt)
24-Nov-2011	403-20111124	11,150	USD	11,150

6c Receipts – licences with unmatched receipt allocation

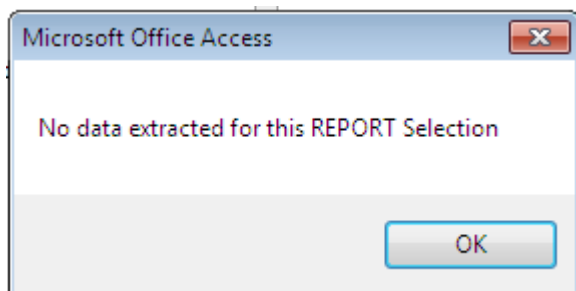

6d Receipts – annual receipts listing by company

Annual Receipts Listing by Company For YEAR 2012

Company: CN Company 6

Flag: China

DATE	Remittance Ref.	Bank Ref.	Receipt	Bank Fees
1/08/2012	398-20120801	398	\$24,300	\$0
14/09/2012	398-20120914	398	\$72,900	\$0
29/09/2012	398-20120929	398	\$38,450	\$0
6/10/2012	398-20121006	398	\$12,150	\$0
25/10/2012	398-20121025	398	\$12,150	\$0
14/11/2012	398-20121114	398	\$12,150	\$0
TOTALS			\$170,100	\$0

6e Receipts –summary of fees-receipts by agreement

Summary of Fees-Receipts by Agreement For Agreements active during - 2012

COMPANY	AGR. No	ARP	ARP Dates	#Lic	license FEES DUE					license FEES PAID					Difference		
					Lic Fee	Obs.	Reg	Other	Total	Cur.	Lic Fee	Obs.	Reg	Other		Total	Cur.
CN Company 3	CHP003	1	2006/2011 - 19/09/2012	5	55,000	750	0	0	55,750	USD	55,000	750	0	0	55,750	USD	0
CN Company 6	CHM005	8	25/11/2011 - 24/11/2012	14	168,000	2,100	0	0	170,100	USD	168,000	2,100	0	0	170,100	USD	0
FM Company 15	FME003	1	15/01/2012 - 14/01/2013	2	24,000	300	0	0	24,300	USD	24,000	300	0	0	24,300	USD	0
FM Company 16	FME002	1	15/01/2011 - 14/01/2012	2	22,000	300	0	0	22,300	USD	22,000	300	0	0	22,300	USD	0
FM Company 16	FME003	1	15/01/2012 - 14/01/2013	2	24,000	300	0	0	24,300	USD	24,000	300	0	0	24,300	USD	0
FM Company 23	FME003	1	15/01/2011 - 14/01/2012	4	44,000	600	0	0	44,600	USD	44,000	600	0	0	44,600	USD	0
FM Company 24	FME001	12	15/01/2011 - 14/01/2012	3	33,000	450	0	0	33,450	USD	33,000	450	0	0	33,450	USD	0
FM Company 24	FME001	13	15/01/2012 - 14/01/2013	1	12,000	150	0	0	12,150	USD	12,000	150	0	0	12,150	USD	0

6f Receipts – registration with unmatched receipt allocation

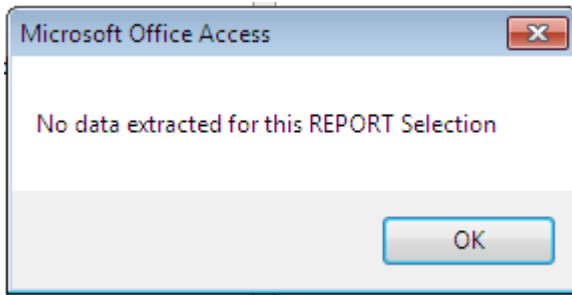

6g Receipts – summary of fee- receipt by allocation

Summary of Fees-Receipts by Year								For licenses active during - 2012									
license FEES DUE								license FEES PAID									
#Lic	Lic Fee	Obs.	Reg	VOC	Other	Total	Cur.	Lic Fee	Obs.	Reg	Violations	VOC	Offload	Other	Total	Cur.	Difference
137	1,551,000	20,550	0	0	0	1,571,550	USD	1,529,000	20,250	0	0	0	0	0	1,549,250	USD	-22,300

Report Description

6a- The report shows all the monetary receipts (i.e. money shown as received on bank statement) that have not been allocated or linked to a specific vessel licence for a selected year, in company alphabetical order. Alternatively, you can choose this report for a number of years, and / or for a specific fishing company by inputting the required parameters at the end of the page.

6b- The report shows all the licences that do not had any receipts (i.e. money received) linked to them, suggesting that these licences have not been paid for. This report is, in some ways, the opposite to report 6-a. The report is ordered by company, in alphabetical order. You can select one company by using the report parameters.

6c- This report shows the total payments (under the remittance reference number) made by the company/ assocn during the calendar year. It also shows how these payments should be allocated (i.e. a proportion for the licence fee, a proportion for the observer fee etc) and finally it shows how the payments were allocated. This report can be seen as a 'balance sheet' for licencing fees as it displays the agreed fees and the fees that have been paid.

6d- This report gives a summary of all the licencing fees that were due to be paid and along with the licence fees that have been paid.

6e-

6f-

What is this report useful for?

6a- The report is best used as a data quality report to ensure that all monies that have been paid by the fishing company have been allocated to the correct licence. This will help to ensure that every issued fishing licence has been fully paid for.

6b- The report is best used as a data quality check to ensure all licences have been paid for. The report helps to ensure that receipts have been correctly attributed to the licences they were sent to pay for.

6c- This report is best used as a data quality report for licencing fees. Check that the total amount in each column are the same, and check that the individual amounts in the 'agreed allocation' column are the same as the individual amounts in the 'received allocation' column.

6d- This is a good internal summary report that shows what the total licence fees should be from each Fishing Agreement and whether the agreed sum has already been paid or not. Most likely this information will be asked for by your supervisor or Director.

6e-

6f –

Things you should know and check before using this report

6a- The aim is that this report will be blank! If this report does show up blank then all the money that has been sent to pay for fishing licences has been correctly linked to the correct fishing vessel.

6b- The aim is that this report will be blank! If this report is blank then all licences have been paid for and the source of the money properly identified (i.e. date of receipt at bank, receipt number).

6c- If a licence is active at any point during the selected calendar year, it will be shown in this report. Regardless of whether it was (i) inactive at the start of the calendar year, or (ii) inactive at the end of the calendar year. This report should be produced regularly and the inconsistencies rectified in the data entry screens

6d- If an agreement is active at any point during the selected calendar year, it will be shown in this report. Regardless of whether it was (i) inactive at the start of the calendar year, or (ii) inactive at the end of the calendar year. This report should be produced regularly and the inconsistencies rectified in the data entry screens

6e-

Report (s)7 – Revenue

Title :

7a Revenue Report (licensing)

7b Revenue Report (licensing)

7c Revenue Report (licensing)

7g Revenue Report by agreement, and gear for a selected date range

7h Revenue Report by agreement, gear and vessel flag for a selected date range

What do these reports look like?

7a Revenue Report (licensing)

Summary of Annual Licensing Revenue

For YEAR 2012

COUNTRY	#Licenses	Currency	LICENSING FEES			FEES PAID (Original Currency)					FEES PAID (local Currency)		
			Lic Fees	Oth Fees	Total Fees	Currency	Lic Fees	Oth Fees	Total Fees	Difference	Lic Fees	Oth Fees	Total Fees
China	14	USD	168,000	2,100	170,100	USD	168,000	2,100	170,100	0	168,000.00	2,100.00	170,100.00
Federated States of Micronesia	6	USD	72,000	900	72,900	USD	72,000	900	72,900	0	72,000.00	900.00	72,900.00
Japan	3	USD	35,000	450	35,450	USD	35,000	450	35,450	0	35,000.00	450.00	35,450.00
Korea, Republic of	2	USD	24,000	300	24,300	USD	24,000	300	24,300	0	24,000.00	300.00	24,300.00
Papua New Guinea	1	USD	12,000	150	12,150	USD	12,000	150	12,150	0	12,000.00	150.00	12,150.00
Taiwan	19	USD	228,000	2,850	230,850	USD	228,000	2,850	230,850	0	228,000.00	2,850.00	230,850.00
Total revenue for year from licenses:											539,000.00	6,750.00	545,750.00

7b Revenue Report (licensing)

Summary of Annual Licensing Revenue

For YEAR 2012

GEAR	#Licenses	Currency	LICENSING FEES			FEES PAID (Original Currency)					FEES PAID (local Currency)		
			Lic Fees	Oth Fees	Total Fees	Currency	Lic Fees	Oth Fees	Total Fees	Difference	Lic Fees	Oth Fees	Total Fees
Longline	28	USD	335,000	4,200	339,200	USD	335,000	4,200	339,200	0	335,000	4,200	339,200
Purse seine	17	USD	204,000	2,550	206,550	USD	204,000	2,550	206,550	0	204,000	2,550	206,550
Total revenue for year from licenses:											539,000	6,750	545,750

7c Revenue Report (licensing)

Summary of Annual Licensing Revenue by Year, Nationality, and Gear

For YEAR 2012

COUNTRY	#Licenses	Currency	LICENSING FEES			FEES PAID (Original Currency)				Difference	FEES PAID (local Currency)		
			Lic Fees	Oth Fees	Total Fees	Currency	Lic Fees	Oth Fees	Total Fees		Lic Fees	Oth Fees	Total Fees
China													
Longline	14	USD	168,000	2,100	170,100	USD	168,000	2,100	170,100	0	168,000.00	2,100.00	170,100.00
Federated States of Micronesia													
Purse seine	3	USD	36,000	450	36,450	USD	36,000	450	36,450	0	36,000.00	450.00	36,450.00
Longline	3	USD	36,000	450	36,450	USD	36,000	450	36,450	0	36,000.00	450.00	36,450.00
Japan													
Longline	3	USD	35,000	450	35,450	USD	35,000	450	35,450	0	35,000.00	450.00	35,450.00
Korea, Republic of													
Purse seine	2	USD	24,000	300	24,300	USD	24,000	300	24,300	0	24,000.00	300.00	24,300.00
Papua New Guinea													
Purse seine	1	USD	12,000	150	12,150	USD	12,000	150	12,150	0	12,000.00	150.00	12,150.00
Taiwan													
Purse seine	11	USD	132,000	1,650	133,650	USD	132,000	1,650	133,650	0	132,000.00	1,650.00	133,650.00
Longline	8	USD	96,000	1,200	97,200	USD	96,000	1,200	97,200	0	96,000.00	1,200.00	97,200.00
Total revenue for year from licenses:											539,000.00	6,750.00	545,750.00

7g Revenue Report by agreement, and gear for a selected date range

Agreement	Gear	Licenses Issued	LicFees	OthFees	TotalFees	FeeCurr ency	PaidLic	PaidOth	PaidTotal	PaidCurrency	paidLicLoca	PaidOthLocal	PaidTotalLocal
CHM005	Longline	14	168000	2100	170100	USD	168000	2100	170100	USD	168000	2100	170100
FLG002	Longline	1	12000	150	12150	USD	12000	150	12150	USD	12000	150	12150
FME003	Longline	2	24000	300	24300	USD	24000	300	24300	USD	24000	300	24300
FMF003	Purse seine	2	24000	300	24300	USD	24000	300	24300	USD	24000	300	24300
FMN001	Longline	1	12000	150	12150	USD	12000	150	12150	USD	12000	150	12150
FMO003	Longline	2	24000	300	24300	USD	24000	300	24300	USD	24000	300	24300
FMY004	Purse seine	1	12000	150	12150	USD	12000	150	12150	USD	12000	150	12150
FMZ004	Longline	1	11000	150	11150	USD	11000	150	11150	USD	11000	150	11150
KRT008	Purse seine	2	24000	300	24300	USD	24000	300	24300	USD	24000	300	24300
TWJ004	Purse seine	5	60000	750	60750	USD	60000	750	60750	USD	60000	750	60750
TWN007	Longline	7	84000	1050	85050	USD	84000	1050	85050	USD	84000	1050	85050
TWT009	Purse seine	6	72000	900	72900	USD	72000	900	72900	USD	72000	900	72900
VUF002	Purse seine	1	12000	150	12150	USD	12000	150	12150	USD	12000	150	12150

7h Revenue Report by agreement, gear and vessel flag for a selected date range

Agreement	Gear	ag_cod	Licenses Issued	LicFees	OthFees	TotalFees	FeeCurr ency	PaidLic	PaidOth	PaidTotal	paidCurr ency	paidLicLoca	PaidOthLocal
CHM005	Longline	CN	4	48000	600	48600	USD	48000	600	48600	USD	48000	600
CHM005	Longline	FM	10	120000	1500	121500	USD	120000	1500	121500	USD	120000	1500
FLG002	Longline	TW	1	12000	150	12150	USD	12000	150	12150	USD	12000	150
FME003	Longline	FM	2	24000	300	24300	USD	24000	300	24300	USD	24000	300
FMF003	Purse seine	FM	2	24000	300	24300	USD	24000	300	24300	USD	24000	300
FMN001	Longline	FM	1	12000	150	12150	USD	12000	150	12150	USD	12000	150
FMO003	Longline	JP	2	24000	300	24300	USD	24000	300	24300	USD	24000	300
FMY004	Purse seine	FM	1	12000	150	12150	USD	12000	150	12150	USD	12000	150
FMZ004	Longline	JP	1	11000	150	11150	USD	11000	150	11150	USD	11000	150
KRT008	Purse seine	KR	2	24000	300	24300	USD	24000	300	24300	USD	24000	300
TWJ004	Purse seine	VU	5	60000	750	60750	USD	60000	750	60750	USD	60000	750
TWN007	Longline	TW	7	84000	1050	85050	USD	84000	1050	85050	USD	84000	1050
TWT009	Purse seine	TW	6	72000	900	72900	USD	72000	900	72900	USD	72000	900
VUF002	Purse seine	VU	1	12000	150	12150	USD	12000	150	12150	USD	12000	150

Report Description

7a- This report gives summary information on the total revenue that was gained from fishing licences, during the selected year, in alphabetical order of the vessel gear. Alternatively, you can choose this report for a number of years, and / or for a specific company/ association by inputting the required reporting parameters.

7b- This report gives summary information on the total revenue that was gained from fishing licences, during the selected year, in alphabetical order of the vessel gear. Alternatively, you can choose this report for a number of years, and / or for a specific company/ association by inputting the required reporting parameters.

7c -

7g -

7h -

What are these reports useful for?

7a- This is one of two reports that can show the total revenue (or amount) of money that was received from the fishing licences during the year. This report is displayed by vessel nationality and will be used when there is a request for the total revenue gained from licencing by vessel nationality. This report will typically be used to meet internal administrative requests regarding the total fees generated by licensing. Other government departments (finance, economics policy) may also request this report.

7b- This is one of two reports that can show the total revenue (or amount) of money that was received from the fishing licences during the year. This report is displayed by vessel nationality and will be used (typically for internal reporting) when there is a request for the total revenue gained from licencing by gear type.

7c-

7g-

7h-

What you should know and check before using this report

7a- If a licence was active at any point during the selected calendar year, it will be shown in this report. Regardless of whether it was (i) inactive at the start of the calendar year, or (ii) inactive at the end of the calendar year.

7b- If a licence was active at any point during the selected calendar year, it will be shown in this report. Regardless of whether it was (i) inactive at the start of the calendar year, or (ii) inactive at the end of the calendar year.

7c-

7g-

7h-

